INVESTISSEMENTS ROUTIERS 2011 • 2012
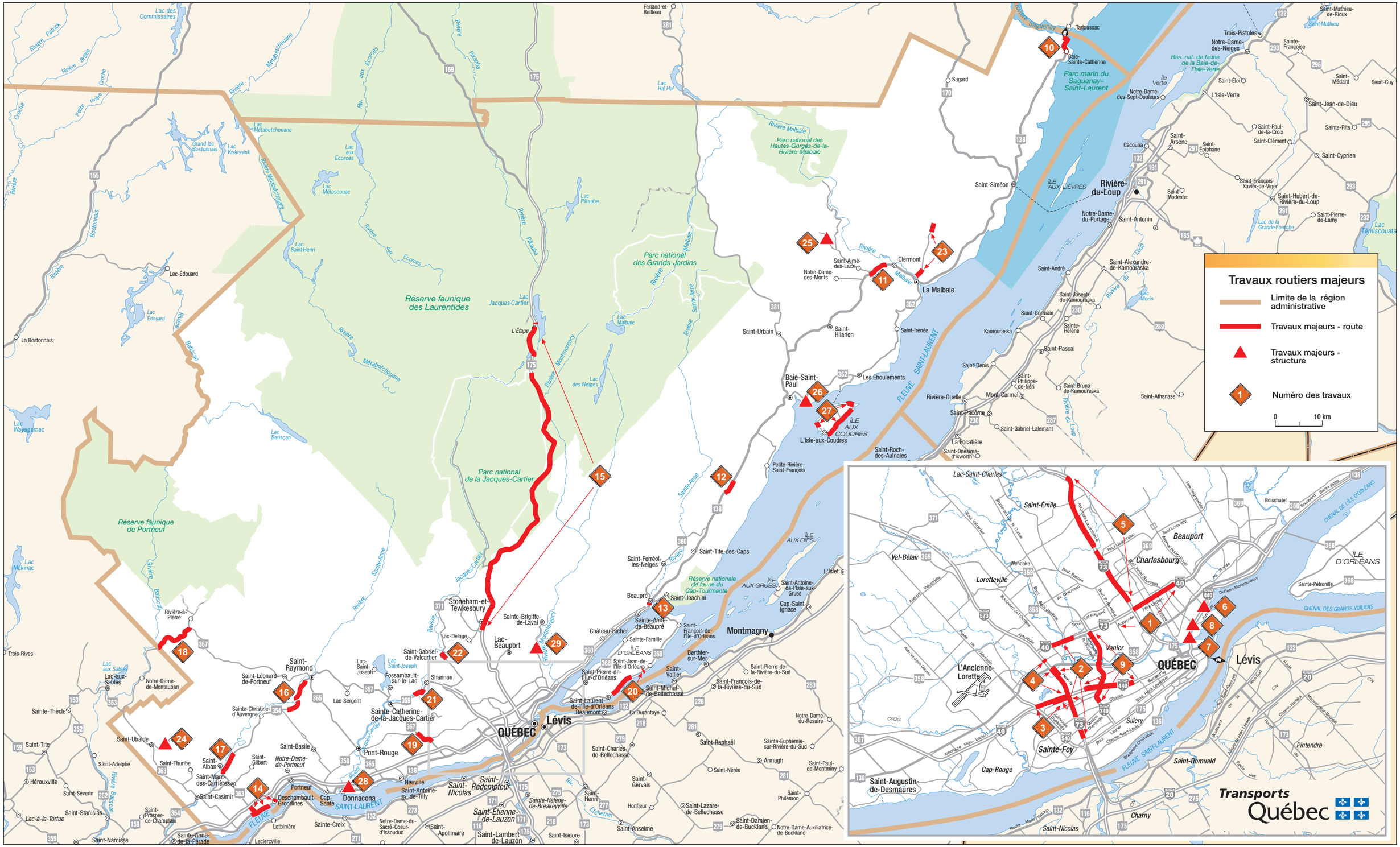
PRINCIPAUX PROJETS CAPITALE-NATIONALE